



COUNTY OF SAN JOAQUIN

DEPARTMENT OF PUBLIC WORKS
P.O. BOX 1810-1810 E. HAZELTON AVENUE
STOCKTON, CALIFORNIA 95201
(209) 468-3000
FAX # (209) 468-9324

Permit No: PS-1701999
Date Issued: 07/05/2017
Start Date: 07/05/2017
Exp. Date: 07/10/2017
Project No: PWP110005
Quad: SE

ENCROACHMENT PERMIT

To: PATRIOT ENVIRONMENTAL SERVICES - BRANDON MCMASTER
5025 ARNOLD AVE., BLDG 24, STE 100
MCCLELLAN, CA 95652

Encroachment Type:

Temp. Road Closure			
--------------------	--	--	--

Location:

VAN ALLEN ROAD BETWEEN DODDS ROAD AND AVENA ROAD

In compliance with your request of **07/05/2017**, permission is hereby granted to do work in County right-of-way as shown on attached application and subject to all the terms, conditions and restrictions written below or printed as general or special provisions on any part of this form. See reverse side and attached sheet, if any.

Trench excavations for service connections will not be permitted within ten feet (10') of pavement centerline unless otherwise approved by the Director. Surface of trench patches shall match in kind and be smooth and even with that of abutting surface. Special attention shall be given to depth of utilities through roadside area in anticipation of future drainage facilities, road profile and/or frontage development. All underground utility facilities are to be established and accurately dimensioned on sketches from surveyed centerline of road right of way, or from right of way (border) lines.

Permittee shall call the Department of Public Works, Field Engineering Division (Permit Inspections) at (209)953-7421 at least forty-eight hours prior to beginning any work within the County right of way. All work performed under this permit shall conform to the rules and regulations pertaining to safety established by the California Division of Industrial Safety and Cal-OSHA.

The jobsite shall be kept in a safe condition at all times by the daily removal of any excess dirt or debris which might be a hazard to either pedestrian or automobile traffic. All necessary traffic convenience and warning devices and personnel shall be provided, placed and maintained by and at the sole expense of the Permittee in accordance with the latest edition of the CALTRANS Manual of Traffic Control.

After completion of the work permitted herein, all debris, lumber, barricades, or any excess material shall be removed and the jobsite left in a neat workmanlike manner. Immediately following completion of construction permitted herein, Permittee shall fill out and mail notice of completion (see attached post card) provided by Grantor.

Special Comments:

Traffic Control Per MUTCD*****See Attached "Special Conditions"*****Van Allen Road closed from 7/3/17 to 7/10/17
(Emergency Closure) due to chemical spill*****

FORMS: SS/WW

Est. Permit Fee: \$0.00

WHITE -Permittee
GOLDENROD -PWD Central File
YELLOW -Field Inspection
PINK -Permit Section

for KRIS BALAJI, Director
Department of Public Works

By: 
Permit Section

ENCROACHMENT PERMIT GENERAL PROVISIONS

13-1

1. This permit is issued under and subject to all laws and ordinances of agencies governing the encroachment herein permitted. See the following references:
STREETS AND HIGHWAYS CODE
 1. Division 1, Chapter 3
 2. Division 2, Chapter 2, Section 942
 3. Division 2, Chapter 4, Section 1126
 4. Division 2, Chapter 5.5 and Chapter 6

SAN JOAQUIN COUNTY ORDINANCES NUMBERED: 324, 441, 648, 662, 672, 695, 700, 860, 892, 3359, and 3675.

2. It is understood and agreed by the Permittee that the performance of any work under this permit shall constitute an acceptance of all the provisions contained herein and failure on the Permittee's part to comply with any provision will be cause for revocation of this permit. Except as otherwise provided for public agencies and franchise holders, this permit is revocable on five days notice.
3. All work shall be done subject to the supervision of and the satisfaction of the grantor. The Permittee shall at all times during the progress of the work keep the County Highway in as neat and clean condition as is possible and upon completion of the work authorized herein, shall leave the County Highway in a thoroughly neat, clean and usable condition.
4. The Permittee also agrees by the acceptance of this permit to properly maintain any encroachment structure placed by the Permittee on any part of the County Highway and to immediately repair any damage to any portion of the highway, which occurs as a result of the maintenance of the said encroachment structure, until such time as the Permittee may be relieved of the responsibility for such maintenance by the County of San Joaquin.
5. The Permittee also agrees by the acceptance of this permit to make, at its own expense, such repairs as may be deemed necessary by the County Department of Public Works.
6. It is further agreed by the Permittee that whenever construction, reconstruction or maintenance work upon the highway is necessary, the installation provided for herein shall, upon request of the County Department of Public Works, be immediately moved or removed by and at the sole expense of the Permittee.
7. No material used for fill or backfill in the construction of the encroachment shall be borrowed or taken from within the County right of way.
8. All work shall be planned and carried out with as little inconvenience as possible to the traveling public. No material shall be stacked within eight feet (8') of the edge of the pavement or traveled way unless otherwise provided herein. Adequate provision shall be made for the protection of the traveling public. Traffic control standards shall be utilized including barricades; approved signs and lights; and flagmen, as required by the particular work in progress.
9. The Permittee, by the acceptance of this permit, shall assume full responsibility for all liability for personal injury or damage to property which may arise out of the work herein permitted or which may arise out of the failure of the part of the Permittee to properly perform the work provided under this permit. In the event any claim of such liability is made against the County of San Joaquin or any department, official or employee thereof, the Permittee shall defend, indemnify, and hold each of them harmless for such claim.
10. All backfill material is to be moistened as necessary and thoroughly compacted with mechanical means. If required by the County Director of Public Works, such backfill shall consist of gravel or crushed rock. The Permittee shall maintain the surface over structures placed hereunder as may be necessary to insure the return of the roadway to a completely stable condition and until relieved of such responsibility by the County Department of Public Works. Wherever a gravel, crushed rock or asphalt surface is removed or damaged in the course of work related to the permitted encroachment, such material shall either be separately stored and replaced in the roadway as nearly as possible in its original state or shall be replaced in kind, and the roadway shall be left in at least as good a condition as it was before the commencement of operations of placing the encroachment structure.
11. Whenever it becomes necessary to secure permission from abutting property owners for the proposed work, such authority must be secured by the Permittee prior to starting work.
12. The current and future safety and convenience of the traveling public shall be given every consideration in the location and methods of construction utilized.
13. The Permittee is responsible for the preservation of survey monuments located within the area of work herein permitted. Prior to the start of construction, survey monuments that potentially may be disturbed shall be located and referenced by a Licensed Land Surveyor, and a Corner Record filed with the County Surveyor. Any Survey Monuments disturbed during the course of construction shall be reestablished by a Licensed Land Surveyor and another Corner Record filed with the County Surveyor. (Land Surveyors' Act Section 8771)
14. Prior to any excavation, the Permittee shall notify USA North (Underground Service Alert of Northern California and Nevada) at 811 or 800-227-2600 forty-eight (48) hours in advance.

SPECIAL CONDITIONS FOR
VAN ALLEN RD. – CHEMICAL SPILL CLEAN-UP
ENCROACHMENT PERMIT

1. Emergency vehicle access shall be provided at all times.
2. Access to all properties shall be maintained at all times except when work is occurring at the access point. Minimal delays will be allowed to provide access within the work zone area. Driveway access shall be fully restored at the end of each workday. Driveways disturbed by the contractor shall be replaced with in-kind or better materials.
3. Residents and businesses shall be notified in writing, as approved by the County, 48 hours in advance of any impacts to their access.
4. All destroyed or obliterated pavement markings must be replaced in kind by the permittee. Typical pavement markings include but not limited to lane lines, centerlines, stop and stop ahead legends, limit lines, raised pavement markers and miscellaneous delineators.
5. The Permittee is responsible for the preservation of survey monuments located within the area of work herein permitted. Prior to the start of construction, survey monuments that potentially may be disturbed shall be located and referenced by a Licensed Land Surveyor, and a Corner Record filed with the County Surveyor. Any Survey Monuments disturbed during the course of construction shall be reestablished by a Licensed Land Surveyor and another Corner Record filed with the County Surveyor. (Land Surveyors' Act Section 8771)
6. Class II Aggregate Base shoulder backing, a minimum of 4-inches thick by 4-feet wide, is required from the edge of pavement.
7. Contractor shall establish existing roadway and drainage grades within the construction area. Any repair to roadways and adjacent areas shall match existing grades. Any proposed grade changes shall receive prior approval from County.

APPLICATION FOR ENCROACHMENT PERMIT

PLEASE PRINT:

Date 7/3/2017

To: San Joaquin County
Department of Public Works

BRANDON McMASTER
(Applicant Name)

5025 ARNOLD AVE Bldg 24, ST. 100
(Mailing Address)

MCCLELLAN, CA 95652
(City, State, Zip Code)

(916) 317-0144
(Area Code - Telephone Number)

BRANDON.MCMMASTER@PATRIOTENVIRONMENTAL.COM
(Email Address)

OFFICE USE ONLY

JOB # 110005 REF # _____

APN _____ CR # _____

EXP. DATE 7/10/17

VALID 7/5/17 TO 7/10/17

STREET VAN ALLEN RD.

AREA ESCALON QUAD SE

TYPE TEMP ROAD CLOSURE

FORMS SS/WW

NOTES

DRIVEWAYS

* Vehicle Accident - Chemical
Clean-up. Removing Contaminated
MATERIAL - REPLACING WITH CLEAN*

Sketch (Detailed plans may be submitted)

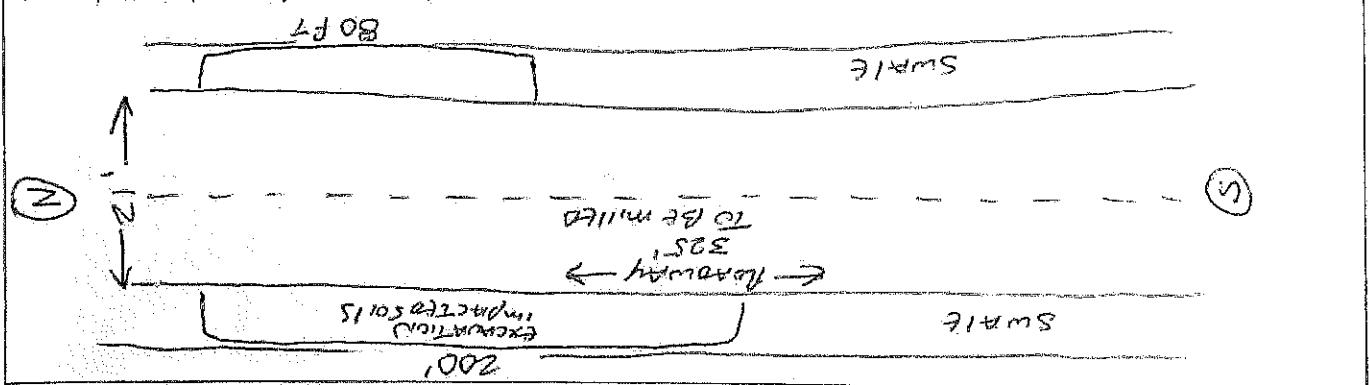

The undersigned hereby applies for permission to excavate, construct and/or otherwise encroach on County Highway Right-of-Way on the EAST/WEST side of VAN ALLEN RD. approximately 325' x 21' feet/mile of _____, by performing the following work (description of work):

MILLING OUT 4-6" OF ROADWAY, REPLACING IT WITH CAL TRANS SPEC
3/4" ASPHALT IN 2" LIFTS, EXCAVATING BOTH IMPACTED SWALES AND
BACKFILLING WITH CLEAN SOIL WORK WILL BEGIN WEDNESDAY 7/5/17 AND
CONTINUE THROUGH SATURDAY 7/8/17 WITH ROAD SCHEDULED TENTATIVELY TO
BE OPENED MONDAY 7/10/17.

Work will commence on or after 7/5/17 for approximately 4-5 days.

I, the undersigned, certify that I am the owner of the respective property, or am qualified to represent the owner and agree to do the work described above in accordance with the rules and regulations of San Joaquin County and subject to inspection and approval.

Brandon McMaster PROJECT MANAGER
Signature of Applicant - Title

7/3/17
Date

SAN JOAQUIN COUNTY
DEPARTMENT OF PUBLIC WORKS
ROAD CLOSURE NOTIFICATION

DATE PREPARED: 7/03/17

SCHEDULED: ☐

EMERGENCY: ☒

REOPENED: ☐

ROAD NAME Van Allen Road

LOCATION: From Dodds Road to Avena Road

ROAD DIST.: 4

DATE(S)/TIME OF CLOSURE: Monday, July 3, 2017 2:30 pm

Unknown reopening

REASON FOR CLOSURE: Vehicle Accident / Spill Cleanup

ADDITIONAL INFO: _____

CONTACT PERSON: **SJ Co. Road Maintenance 209-468-3074**

If you have any questions, please call the contact person listed or the Road Maintenance Division at (209) 468-3074.

cc:KRIS BALAJI
Administration

JIM STONE
Administration

TROY BOTTS
Road Maintenance

FIROZ VOLIRA
Traffic Engineering

AWNI TAHA
Acting Field Engineering Manager

ALEX CHETLEY
Public Services

SIGNS BEING USED

-
-
-
-

WORK ZONE
G20-5aP & R2-1
Barricade Mounted,
placed 400' from
Work Area

SPEED LIMIT
45

For TCP questions call
City Rise Services @
209-400-7075

See **SPEC SHEET 2** for additional
traffic control stipulations.

Pedestrian and Bicycle Access
to remain **open at all times**.

Traffic plan per CA MUTCD

NOT TO SCALE

HOURS OF WORK SHALL BE DETERMINED BY THE COUNTY OF SAN JOAQUIN

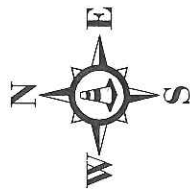

mph	feet	CONES Spacing - feet
	TAPER	SIGN SPACING TAPER TANGENT
25	125'	100' 25 50
30	180'	250' 30 60
35	245'	500' 35 70
40	320'	40 80
45	540'	45 90
50	600'	50 100

Shoulder (1/2 taper)

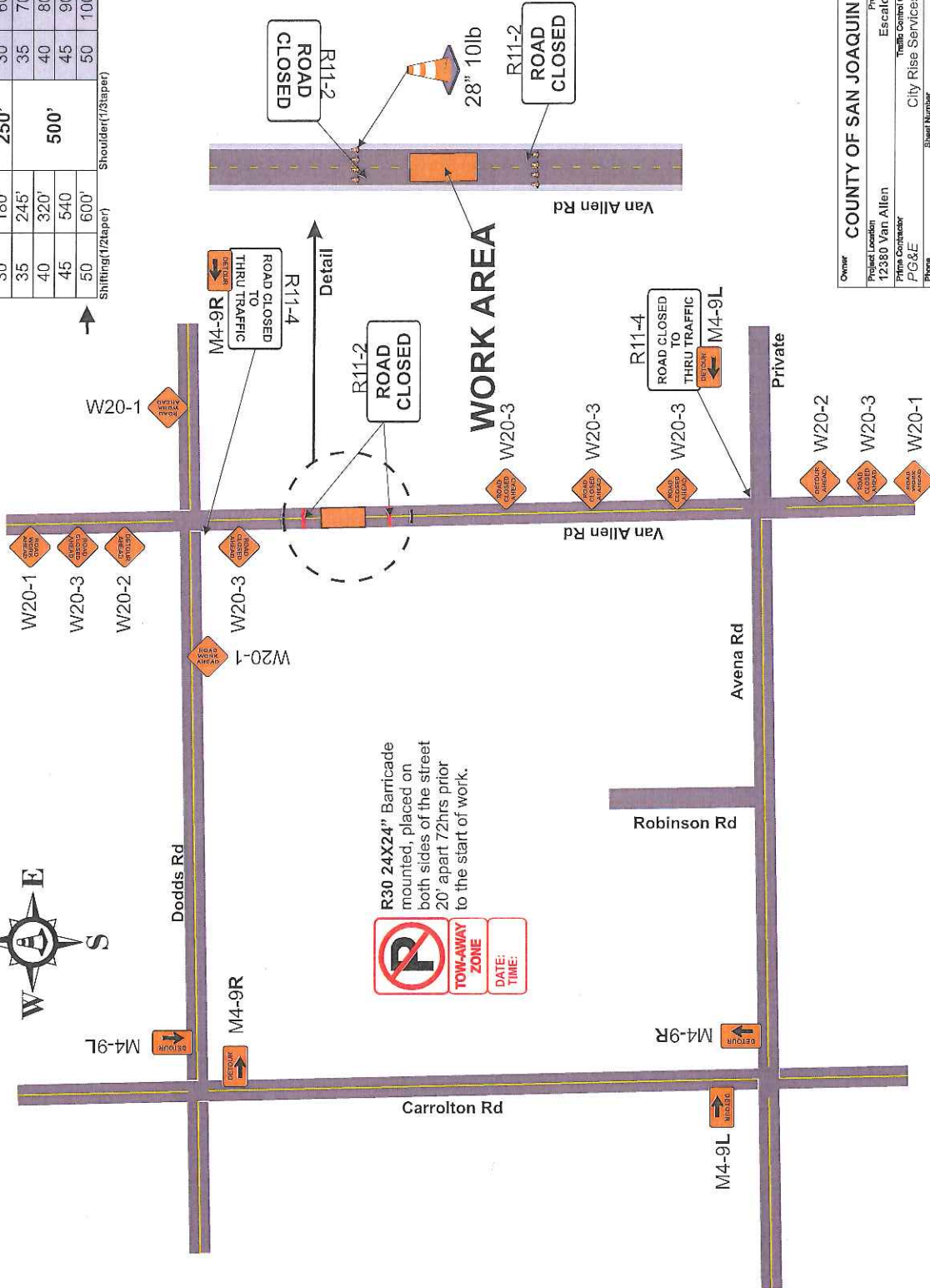

R30 24X24" Barricade
mounted, placed on
both sides of the street
20' apart 72hrs prior
to the start of work.

TOW-AWAY ZONE
DATE:
TIME:

Owner	COUNTY OF SAN JOAQUIN
Project Location	12380 Van Allen Escalon, CA
Prime Contractor	City Rise Services, Inc.
PG&E	City Rise Services, Inc.
Phone	209-333-0807
Sheet Number	PS-1
Date	7/3/2017
Prepared By	CITY RISE SERVICES, INC.





